

Continuing Education Summer 2025

Career Training and Professional / Personal Enrichment Programs

New Website

warren.edu/continuing-education/

Contact Us

908-689-7613 or continuinged@warren.edu

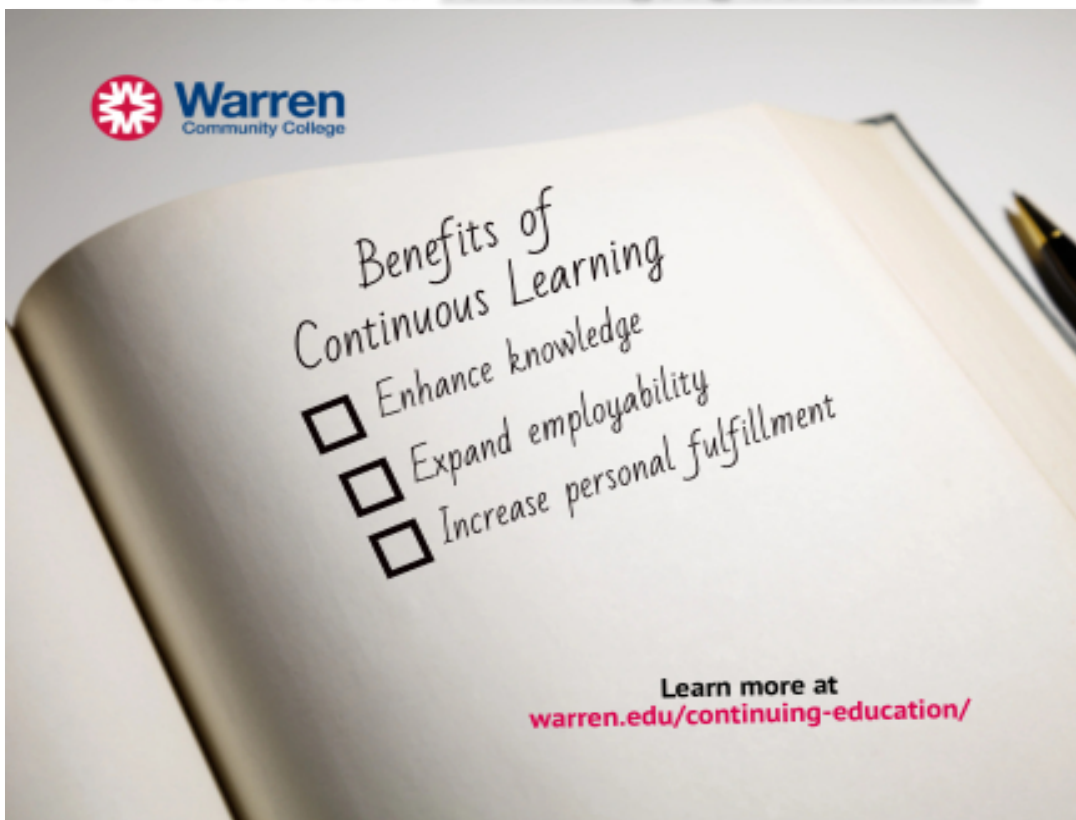

All programming
will take place at the
Phillipsburg Education Center
unless otherwise noted.

Stay informed about upcoming
classes and events.
Sign up for e-news
HERE.

CAREER TRAINING AND PROFESSIONAL / PERSONAL ENRICHMENT PROGRAMS

FINANCIAL ASSISTANCE RESOURCES TRAINING GRANTS

You may be eligible for funding for job skills training if you are unemployed, underemployed, working part-time, or receiving public assistance. Please call **908-835-2432** for more information.

Morris/Sussex/Warren Employment & Training Services
(973) 285-6880 | msw-ets@co.morris.nj.us | www.msw-jobtraining.org

NJ Division of Vocational Rehabilitation
(908) 329-9190

Hunterdon/Somerset Employment & Training
(908) 541-5780 or (908) 788-1328

SCHOLARSHIPS

Continuing Education Career Training Scholarships are available to those who qualify—call **(908) 689-7613** for a scholarship application.

CAREER PROGRAMS ELIGIBLE FOR ONE- STOP CAREER CENTER GRANTS

- Medical Assistant
- Medical Biller/Coder
- Medical Office Front Desk Coordinator
- Pharmacy Technician
- Phlebotomy Technician
- Veterinary Assistant
- Certified Production Technician

The Department of Continuing Education specializes in short-term career training programs designed for students who are eager to enter the world of work for the first time or the experienced worker wishing to upgrade their skills. Programs include job search assistance through resume preparation, job search planning, and group workshops. Please see above for financial resources.

FREE! ESL/GED FREE CLASSES

GED®(GENERAL EDUCATIONAL DIPLOMA) TEST PREP

SCHEDULE

MORNING CLASS ONSITE IN PHILLIPSBURG

Dates To Be Announced

Mon/Tues/Wed/Thurs, 9 am to 12 pm

GED601A0

Warren Community College offers **FREE CLASSES** designed to improve basic reading, writing, and math skills to prepare participants for the GED® Test, which leads to a New Jersey State-issued diploma.

ENGLISH AS A SECOND LANGUAGE (ESL)

SCHEDULE

MORNING CLASS ON ZOOM

Dates to Be Announced

Tues/Wed/Thurs, 9 am to 1 pm

ENG621A0

Warren Community College offers **FREE CLASSES** designed to improve English proficiency for beginner—to intermediate-level students. These classes help students attain the basic skills necessary to function successfully in the workforce, as parents, and as community members.

Requirements: Students must have a printer, a computer or laptop with a camera and a microphone, and the ability to use Zoom.

GED and ESL: Phone registration begins June 16, 2025, by calling 908-835-2432.

PLEASE NOTE: Registration is on a first come, first served basis.

These programs are funded by the Workforce Innovation & Opportunity Act of 2014 Title II, Adult Education & Family Literacy via the NJ Department of Labor & Workforce Development.

First Class: Must provide a current photo ID (driver's license, passport, county or MVC ID).

ESL / GED

Morning in-person sessions and evening zoom sessions will be offered in September.

Need Office Space for Your New and Emerging Small Business?

Small Business Growth Center

Warren County Community College
455 Marshall St, Phillipsburg, NJ

- Below market rental rates
- Utilities included
- Shared conference rooms
- 24/7 access

Contact us for a site visit or for more information.

908-689-7613 or email azar@warren.edu



GRANT FUNDED TRAINING (FULL SCHEDULE - <https://bit.ly/upskill2025>)

MS OFFICE



EXCEL ESSENTIALS

This class is perfect for students who wish to gain a foundational understanding of MS Excel.

The registration deadline is July 2, 2025.

July 9 & 10 – Wednesday & Thursday

9:30 am – 1:30 pm

Phillipsburg Education Center

[Online Registration](#)

EXCEL INTERMEDIATE

Build on your new skills and focus on tables/charts/pivot skills.

The registration deadline is July 9, 2025.

July 16 & 17– Wednesday & Thursday

9:30 am – 1:30 pm

Phillipsburg Education Center

[Online Registration](#)

SALES PERFORMANCE

SELLING SMARTER

Location: Zoom

Tuesday, July 15, 2025

9 am - 12 pm

[Online Registration](#)

The POWER of INFLUENCE, PERSUASION, and MOTIVATION

Location: Zoom

Wednesday, August 13, 2025

9 am - 12 pm

[Online Registration](#)

LEADERSHIP

STRATEGIES FOR BUILDING A DREAM TEAM (NEW)

Location: Zoom

Tuesday, July 15, 2025

1 pm - 4 pm

[Online Registration](#)

COACHING & FEEDBACK SKILLS

Location: Zoom

Wednesday, August 13, 2025

1 pm - 4 pm

[Online Registration](#)



TRAINING FOR THE WORKPLACE ONLINE (<https://www.ed2go.com/WCCC/>)

Explore the [Ed2Go online catalog](#) of affordable courses or combo packages. Class formats and schedule below:

- **Instructor moderated** (6 weeks access) – Summer start dates are May 14 | Jun 11 | Jul 16 | Aug 13
- **Self-guided** (3 months access)

BUSINESS FINANCE FOR NON-FINANCE PERSONNEL

[Online registration](#)

Cost: \$129

ENTREPRENEURSHIP SUITE

[Online registration](#)

Cost: \$355

PROJECT MANAGEMENT BASICS W/ PMP® EXAM PREP

[Online registration](#)

Cost: \$270

START YOUR OWN SMALL BUSINESS

[Online registration](#)

Cost: \$129

SUMMER HOURS

Closed Fridays

May 19 - August 15, 2025

Office Hours

Monday - Thursday

8 am to 6 pm

CAREER TRAINING PROGRAMS

MEDICAL ASSISTING PROGRAM* (ENROLLING FOR FALL)

Medical Assisting

Highly Recognized, Nationally Accredited

The hybrid medical assisting program blends online learning with visiting the Phillipsburg Education Center and off-campus training sites for hands-on experiences. Meet each Tuesday & Wednesday from 8:30 am to 4:30 pm and select Mondays.



ATTEND PART-TIME OR FULL-TIME.

The hybrid Medical Assisting program combines online learning with visits to the Phillipsburg Education Center and off-campus training sites for hands-on experiences. Meet each Tuesday & Wednesday, and select Mondays, from 8:30 am to 4:30 pm. This seven (7) month, 760-hour full-time, grant-eligible program is nationally accredited. It includes Anatomy/ Physiology/Pathology, Medical Terminology, Pharmacology, Medical Laboratory, Clinical Assisting, Insurance/Coding/Managed Care, Computerized Office Procedures, Healthcare Law & Ethics, Psychology/Therapeutic Communications, Medical Office Procedures, 160-hour Externship (without remuneration), CPR/First Aid, and job search preparation. After successful program completion, students sit for the AAMA's national certification examination and are eligible to become Certified Medical Assistants – CMA (AAMA).

Prerequisites: 18 years of age, clear criminal history, H.S. diploma or equivalent, or current graduating H.S. senior, with knowledge of Windows and Microsoft Word. You must have a computer (not a MacBook) and internet access. **Registration begins with scheduling an interview.**

Mandatory Orientation: Friday, August 29, 2025

Schedule: 8:30 am—4:30 pm on campus each Tuesday and Wednesday (and select Mondays) and live, online Monday, Thursday, and Friday.
Dates: September 3, 2025, through March 6, 2025.
Location: Phillipsburg Education Center and Main Campus
Cost: \$5,949*, plus \$175 annual digital textbook subscription with Cengage

Registration begins with scheduling an interview; email Dr. Marianne Van Deursen at vandeursen@warren.edu.

The A.A.S. Degree Option is available to students who complete the entire Medical Assisting program and wish to matriculate into the degree major. Please see the program director for more information. Our program is fully approved by the American Association of Medical Assistants (AAMA) and is prepared to meet the demands of the healthcare system. The Medical Assisting career-track certificate program at Warren Community College is accredited by the Commission on Accreditation of Allied Health Education Programs (www.caahep.org) upon the recommendation of the Medical Assisting Education Review Board (MAERB). Commission on Accreditation of Allied Health Education Programs.

* Training grants may be available to those who qualify. **Call 908-835-2432** for information.

CERTIFIED PHARMACY TECHNICIAN (NATIONAL CERTIFICATION W/ PTCB)

The need for Pharmacy Technicians continues to grow, with demand expected to increase substantially through 2024. Technicians work under the supervision of a registered pharmacist in hospitals, home infusion pharmacies, community pharmacies, and other healthcare settings. This high demand for pharmacy technicians results from many factors, including the constant availability of new drugs, the national shortage of registered pharmacists, the establishment of certified pharmacy technicians, and the aging population. This program will prepare students to enter the pharmacy field and to pursue national certification via exam with the Pharmacy Technician Certification Board (PTCB). **Prerequisite:** Students should have or be pursuing a high school diploma or GED.

This course covers the following key areas and topics:

- Pharmacy calculations
- Medical terminology specific to the pharmacy
- Skills to read and interpret prescriptions
- Review of the top 200 drugs
- Skills to identify drugs by generic and brand names
- Dosage calculations, I.V. flow rates, drug compounding, and dose conversions
- Dispensing of prescriptions, inventory control, and billing and reimbursement



ALH623A0

Dates: July 8 – September 2, 2025
Days: Tuesdays & Thursdays
Times: 9:30 am – 12:30 pm
Location: Phillipsburg Education Center
Cost: **\$1,299*** (includes textbooks and materials)

* Training grants may be available to those who qualify. Call 908-835-2432 for information.

AMERICAN HEART ASSOCIATION

AHA BLS CPR/AED



The Basic Life Support (BLS) for Healthcare Providers Classroom Course is designed to provide a wide variety of healthcare professionals (Nurses, CNAs, EMTs, DT, etc.) the ability to recognize several life-threatening emergencies, provide CPR, use an AED, and relieve choking in a safe, timely and effective manner. This course is for healthcare professionals who need to perform CPR and other lifesaving skills in various in-hospital and out-of-hospital settings.

ALH624A0

Call for dates
Phillipsburg Education Center, P107
Registration Deadline: July 10th

ALH624B0

Call for dates
Phillipsburg Education Center, P107
Registration Deadline: August 7th

Cost: \$99 + \$25 CASH payable to instructor for textbook & certification card

CAREER TRAINING

Fiber Optics Career Courses

Sanctioned by the Fiber Optic Association (FOA), the world's largest professional society of fiber optics.

Provided in partnership with BDI DataLynk.

Registration is encouraged **one week before the start date of each course.**

CERTIFIED FIBER OPTICS TECHNICIAN (CFOT)

This comprehensive 3-day introductory course in fiber optics is designed for those aspiring to become Certified Fiber Optic Technicians. The training integrates theoretical knowledge with 85% hands-on activities – students are able to use and practice with field equipment in class through hands-on skills labs. Participants will also be introduced to current industry standards for FTTD (Fiber-To-The-Desk), FTTH (Fiber-To-The-Home), and Distribution Cabling. The course covers fiber type identification, connector recognition, installation, termination, splicing, and proper testing of installed fiber cables in accordance with current standards. Our goal is to equip students to pass the Fiber Optics Association (FOA) Certified Fiber Optic Technician (CFOT) exam, which is administered and graded on the final day.

CFOT is a prerequisite for all other BDI DataLynk courses. To successfully pass this course, the student must pass both the written and hands-on exams (meaning 70% of the questions must be answered correctly). All exams are closed-book. Tuition includes all books/study materials, exam fees, and three-year membership to the FOA.

Prerequisites: Basic knowledge of computers; ability to speak and understand English.

FOT600A0

July 14 – July 16, 2025

Monday, Tuesday, and Wednesday, 8 am - 5 pm

Phillipsburg Education Center

\$995

CERTIFIED FIBER OPTICS SPECIALIST IN SPLICING (CFOS/S)

This Splicing Specialist Training provides in-depth information about splicing, including an overview of OTDR functions and trace interpretation. The course emphasizes hands-on learning, covering key points to achieve high-performance splicing. Students will train in both fusion and mechanical splicing of single or multimode fiber optic cables. During these sessions, the instructor will demonstrate the use of various types of inside or outside plant fiber optic cables, as well as fiber optic enclosures and splice trays.

Prerequisites: CFOT course FOT600.

FOT603A1

July 17, 2025

Thursday, 8 am – 5 pm

Phillipsburg Education Center

\$895

OCCUPATIONAL AND TRADES

REAL ESTATE SALESPERSON PROGRAM (LIVE, REMOTE)

PARTNERSHIP WITH THE AMERICAN SCHOOL OF BUSINESS, FAIRFIELD, NJ



Those who wish to engage in the real estate business in New Jersey must attend and complete this 75-hour Salespersons course and pass a state licensing exam. The salespersons' course aims to prepare you for the state examination. Upon completing this course, you will receive a "Certificate of Completion" to gain admission into the State exam. Requirements: computer and internet access, high school diploma/HSE, and a clear criminal background check.

RET600A3 (75 course hours)

Days and Dates: Mondays & Wednesdays, July 7 through September 17, 2025

Times: 6 pm – 9:45 pm; **Cost:** \$495

CERTIFIED PRODUCTION TECHNICIAN (THIS FALL)

This training opportunity is an excellent stepping stone for a rewarding career in manufacturing. The Certified Production Technician (CPT) program, a 160-hour course developed with the Manufacturing Skill Standards Council (MSSC), empowers individuals by certifying them in essential manufacturing skills across four vital modules: safety, quality, processes, and maintenance awareness. Embrace this chance to enhance your expertise and stand out in the industry!

Dates & Days: Sept 22 - Nov 13, 2025, Mon-Thurs and select Fridays for testing

Time: 10:00 am - 3:30 pm (1/2 hr lunch)

Location: Phillipsburg Ed Center

Course Fee: \$3,850*

Learning Materials: \$400

Test Center Registration: \$65

National Certification Tests: \$200 (quantity of 4)

Total Cost: **\$4,515***



* Training grants may be available to those who qualify. **Call 908-835-2432** for information.

CREATING A GREAT RESUME (JOB633A3)

Date: Tuesday, June 24, 2025; **Registration Deadline:** June 18, 2025

Time: 9 am to 12 pm; **Location:** Zoom

Cost: **\$45**

Did you know that a typical job posting attracts hundreds of resumes, and hiring managers spend just 6 seconds on each one? To get noticed and land interviews, your resume must stand out. This program will equip you with essential skills to create a compelling resume that grabs attention and increases your chances of getting hired. Don't miss the opportunity to transform your resume and get to the next level - ***the Interview!***



IMPECCABLE INTERVIEW SKILLS (JOB634A3)

Date: Tuesday, June 24, 2025; **Registration Deadline:** June 18, 2025

Time: 1 pm to 4 pm; **Location:** Zoom

Cost: **\$45**

Landing your dream job or advancing your career hinges significantly on excelling in your job interview. As a candidate, honing your interview skills is essential to showcase your fit for the role convincingly. Join this dynamic and transformative workshop, where you will gain powerful tools and insights to elevate your interview performance and stand out from the competition. Don't miss this opportunity to invest in your future success!



PERSONAL ENRICHMENT

PERSONAL ENRICHMENT

PHOTOGRAPHY

Have you ever noticed something beautiful in nature or admired a building in perfect light? If you want to capture these moments, join our photography class!

Learn the basics like composition, lighting, and framing while sharing your own photos with classmates. Just bring your digital or smartphone camera.

Dates: Tuesdays, August 5-26

Time: 6 pm to 8 pm

Location: PEC

Cost: \$79



SIMPLE SIGNING FOR DAYCARE PROVIDERS, EARLY EDUCATORS, AND FAMILIES

"Baby signs" seem to be all the rage these days. Come learn how to sign with babies and young children to see firsthand the benefits of using sign language. Sign language can help alleviate frustration for children who lack the verbal skills to communicate effectively. Learn simple signs for daily routines and discover easy ways to incorporate signing into songs, stories, and games, making signing easy and fun for everyone!

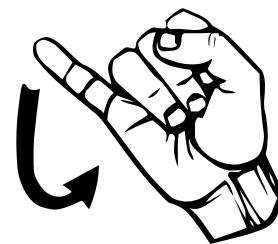

LAL660A3

June 24 and 26, 2025

Tuesday and Thursday, 6:30 pm – 8:30 pm

\$49



Office Space Available for New and Emerging Small Businesses

Small Business Growth Center
Phillipsburg Education Center
455 Marshall St, Phillipsburg, NJ

- Below market rental rates
- Utilities included
- Shared conference rooms
- 24/7 access

**Contact us for a site visit or
for more information.**
908-689-7613
azar@warren.edu



REGISTER 908-689-7613

TECHNOLOGY

FLY YOUR TEAM TO THE TOP

Register your team for the prestigious UAS industry credentialing programs, which can be held on campus or at your location. Team training is available nationwide.

CREDENTIAL PROGRAMS

- Remote Pilot License – FAA Part 107 (live instruction or online, self-paced)
- Remote Pilot License Training for K-12 Teachers (Course Development/Dual Enrollment)
- Remote Pilot License Training for First Responders/Security Teams
- TOP Level 1, 2, 3
- Infrared (IR)/Thermography

LET US CUSTOMIZE YOUR ADVANCED TRAINING

- Emergency Response - First Responder Training
- Solar Thermal Inspections
- Advanced Flight Mission Planning Skills
- Geographic Information Systems
- Customized Aircraft Manuals
- Mapping/Photogrammetry
- Customized Safety Management Systems
- Part 107 Test Prep and Curriculum Development for Educators

ROBOTICS RESEARCH CENTER AND DRONE PORT FACILITIES

- State-of-the-Art facilities in Warren County, NJ.
- Access the latest technology for practice flights and other hands-on activities.
- Over 75 air, land, and sea drones, flight simulation, and maintenance & repair labs.
- Mobile Remote Command Unit for BLOS flights.

CONTACT US FOR A QUOTE OR TO SCHEDULE YOUR TEAM FOR TRAINING.

Dawn Smith

908-835-4029

dsmith@warren.edu

PRECISION AG BUSINESS CERTIFICATE – AVAILABLE FALL 2025

The following three courses will equip students with a practical understanding of best practices, technology utilization in agriculture, and the history and future of precision agriculture. Coursework involves hands-on activities in the field and with VRA/VRT.

Pre- or Co-Requisite: FAA Part 107 Drone Pilot Certificate (recommended).

Registration Now Available – call 908-689-7613

UxS FOR PRECISION AGRICULTURE

Topics will include analyzing vegetation indices, collecting and interpreting data, using unmanned systems in applying pesticides, insecticides, fungicides, or fertilizers, and current rules and regulations surrounding UAS.

AGR624A1

Dates: Mondays, September 8–December 22, 2025

Time: 6 pm to 8:50 pm

Location: UAS lecture hall, Dr. Joseph Warren Robotics Center

Cost: \$596

SOIL FERTILITY AND PLANT NUTRIENT MANAGEMENT

This course explains soil genesis and formation, soil orders, and parent material. Students will learn how to take soil samples and make amendments based on soil fertility and different plant nutrients, enhancing their knowledge and confidence in the field.

AGR625A1

Dates: Thursdays, September 4–December 18, 2025

Time: 9:30 am – 12:20 pm

Location: UAS lecture hall, Dr. Joseph Warren Robotics Center

Cost: \$546

PRECISION FARMING TECHNOLOGY

This course will concentrate on the fundamentals of entrepreneurship and finance regarding acquiring new technology and improving farming efficiency (saving money, resources, & time) while improving crop yield and the accuracy of yield predictions.

AGR626A1

Dates: Tuesdays, September 9–December 16, 2025

Time: 3 pm – 5:50 pm

Location: UAS lecture hall, Dr. Joseph Warren Robotics Center

Cost: \$596

REMOTE PILOT PART 107 TEST PREP AND PRACTICE FLIGHTS

Dates: Mon–Thurs, July 21 – 24, and Tues, July 28, 2025 (make-up date Wed, 7/29)

Times: 10 am – 4:30 pm

Location: Warren UAS Lecture Hall, Phillipsburg, NJ – flight days at main campus, Washington, NJ

Costs: \$675 (includes textbooks, an online learning management system, and college equipment for practice flights with drones)

Part 107 is separate; the test fee is payable to the FAA*. Students should be available for all potential class dates.

***Prerequisite:** 16 years of age or older.



ONLINE REMOTE PILOT TEST PREP (ONLINE ONLY)

Rolling start dates, 3 months access to online learning management system with quizzes and optional video meeting/oral exam.

Cost: \$150

YOUTH ENRICHMENT PROGRAMS

VIEW COURSE CATALOG AND REGISTER ONLINE AT [HTTPS://BLACKROCKET.COM/ONLINE/WCC/](https://blackrocket.com/online/wcc/)

ONLINE SCHEDULE

[HTTPS://BLACKROCKET.COM/ONLINE/WCC/](https://blackrocket.com/online/wcc/)



Age Ranges: 8 to 11 and 11 to 14

\$143 TO \$179 PER SESSION

SCHEDULE - M, T, W, TH, F (EXCEPT JULY 4TH)

MORNINGS - 9:30 – 12 PM | AFTERNOONS 1 PM – 3:30 PM | EVENINGS 4:30 PM – 7 PM

Week of June 9	Course	Time	Days	Age	Cost
	Code Breakers	9:30 AM-12 PM	M, T, W, Th, F	8-12	\$179
	Video Game Animation	9:30 AM-12 PM	M, T, W, Th, F	11-14	\$179
	3D Game Design with Unity	1 PM-3:30 PM	M, T, W, Th, F	8-11	\$179
	Code Breakers	1 PM-3:30 PM	M, T, W, Th, F	11-14	\$179
	ROBLOX Makers	1 PM-3:30 PM	M, T, W, Th, F	11-14	\$179
	Video Game Animation	1 PM-3:30 PM	M, T, W, Th, F	8-11	\$179
	3D Game Design with Unity	4:30 PM-7 PM	M, T, W, Th, F	11-14	\$179
	ROBLOX Makers	4:30 PM-7 PM	M, T, W, Th, F	8-11	\$179
Week of June 16	Course	Time	Days	Age	Cost
	A.I. Adventures - Intro to Machine Learning	9:30 AM-12 PM	M, T, W, Th, F	11-14	\$179
	Beats and Jams: Digital Music Creators	9:30 AM-12 PM	M, T, W, Th, F	8-11	\$179
	A.I. Adventures - Intro to Machine Learning	1 PM-3:30 PM	M, T, W, Th, F	8-11	\$179
	Beats and Jams: Digital Music Creators	1 PM-3:30 PM	M, T, W, Th, F	11-14	\$179
	JavaScript Developer Jam	1 PM-3:30 PM	M, T, W, Th, F	11-14	\$179
	Minecraft Modders	1 PM-3:30 PM	M, T, W, Th, F	8-11	\$179
	JavaScript Developer Jam	4:30 PM-7 PM	M, T, W, Th, F	8-11	\$179
	Minecraft Modders	4:30 PM-7 PM	M, T, W, Th, F	11-14	\$179
Week of June 23	Course	Time	Days	Age	Cost
	Minecraft Designers	9:30 AM-12 PM	M, T, W, Th, F	11-14	\$179
	Python Programmers	9:30 AM-12 PM	M, T, W, Th, F	11-14	\$179
	ROBLOX Coders	9:30 AM-12 PM	M, T, W, Th, F	8-11	\$179
	Make Your First Video Game!	1 PM-3:30 PM	M, T, W, Th, F	11-14	\$179
	Minecraft Designers	1 PM-3:30 PM	M, T, W, Th, F	8-11	\$179
	Python Programmers	1 PM-3:30 PM	M, T, W, Th, F	8-11	\$179
	ROBLOX Coders	1 PM-3:30 PM	M, T, W, Th, F	11-14	\$179
	YouTube Content Creators	1 PM-3:30 PM	M, T, W, Th, F	8-11	\$179
	Make Your First Video Game!	4:30 PM-7 PM	M, T, W, Th, F	8-11	\$179
	YouTube Content Creators	4:30 PM-7 PM	M, T, W, Th, F	11-14	\$179

YOUTH ENRICHMENT PROGRAMS

Week of June 30 (no class July 4)	Course	Time	Days	Age	Cost
	3D Game Design with Unity	9:30 AM-12 PM	M, T, W, Th	8-11	\$143
	ROBLOX Makers	9:30 AM-12 PM	M, T, W, Th	11-14	\$143
	3D Game Design with Unity	1 PM-3:30 PM	M, T, W, Th	11-14	\$143
	Code Breakers	1 PM-3:30 PM	M, T, W, Th	8-11	\$143
	ROBLOX Makers	1 PM-3:30 PM	M, T, W, Th	8-11	\$143
	Video Game Animation	1 PM-3:30 PM	M, T, W, Th	11-14	\$143
	Code Breakers	4:30 PM-7 PM	M, T, W, Th	11-14	\$143
	Video Game Animation	4:30 PM-7PM	M, T, W, Th	8-11	\$143
Week of July 7	Course	Time	Days	Age	Cost
	Minecraft Redstone Engineers	9:30 AM-12 PM	M, T, W, Th, F	8-11	\$179
	Python Programmers	9:30 AM-12 PM	M, T, W, Th, F	8-11	\$179
	ROBLOX Coders	9:30 AM-12 PM	M, T, W, Th, F	11-14	\$179
	Make Your First Video Game!	1 PM-3:30 PM	M, T, W, Th, F	8-11	\$179
	Minecraft Redstone Engineers	1 PM-3:30 PM	M, T, W, Th, F	11-14	\$179
	Python Programmers	1 PM-3:30 PM	M, T, W, Th, F	11-14	\$179
	ROBLOX Coders	1 PM-3:30 PM	M, T, W, Th, F	8-11	\$179
	YouTube Content Creators	1 PM-3:30 PM	M, T, W, Th, F	11-14	\$179
	Make Your First Video Game!	4:30 PM-7 PM	M, T, W, Th, F	11-14	\$179
	YouTube Content Creators	4:30 PM-7 PM	M, T, W, Th, F	8-11	\$179
Week of July 14	Course	Time	Days	Age	Cost
	A.I. Adventures - Intro to Machine Learning	9:30 AM-12 PM	M, T, W, Th, F	8-11	\$179
	Beats and Jams: Digital Music Creators	9:30 AM-12 PM	M, T, W, Th, F	11-14	\$179
	Pokémon Masters: Designers & 3D Makers Unite!	9:30 AM-12 PM	M, T, W, Th, F	11-14	\$179
	A.I. Adventures - Intro to Machine Learning	1 PM-3:30 PM	M, T, W, Th, F	11-14	\$179
	Beats and Jams: Digital Music Creators	1 PM-3:30 PM	M, T, W, Th, F	8-11	\$179
	JavaScript Developer Jam	1 PM-3:30 PM	M, T, W, Th, F	8-11	\$179
	Minecraft Modders	1 PM-3:30 PM	M, T, W, Th, F	11-14	\$179
	Pokémon Masters: Designers & 3D Makers Unite!	1 PM-3:30 PM	M, T, W, Th, F	8-11	\$179
	JavaScript Developer Jam	4:30 PM-7 PM	M, T, W, Th, F	11-14	\$179
	Minecraft Modders	4:30 PM-7 PM	M, T, W, Th, F	8-11	\$179
Week of July 21	Course	Time	Days	Age	Cost
	Code Breakers	9:30 AM-12 PM	M, T, W, Th, F	11-14	\$179
	Minecraft Designers	9:30 AM-12 PM	M, T, W, Th, F	8-11	\$179
	Video Game Animation	9:30 AM-12 PM	M, T, W, Th, F	8-11	\$179
	3D Game Design with Unity	1 PM-3:30 PM	M, T, W, Th, F	11-14	\$179
	Code Breakers	1 PM-3:30 PM	M, T, W, Th, F	8-11	\$179
	Minecraft Designers	1 PM-3:30 PM	M, T, W, Th, F	11-14	\$179
	ROBLOX Makers	1 PM-3:30 PM	M, T, W, Th, F	8-11	\$179
	Video Game Animation	1 PM-3:30 PM	M, T, W, Th, F	11-14	\$179
	3D Game Design with Unity	4:30 PM-7 PM	M, T, W, Th, F	8-11	\$179
	ROBOLOX Makers	4:30 PM -7 PM	M, T, W, Th, F	11-14	\$179

YOUTH ENRICHMENT PROGRAMS

Week of July 28	Course	Time	Days	Age	Cost
	Make Your First Video Game!	9:30 AM-12 PM	M, T, W, Th, F	11-14	\$179
	YouTube Content Creators	9:30 AM-12 PM	M, T, W, Th, F	8-11	\$179
	Make Your First Video Game!	1 PM-3:30 PM	M, T, W, Th, F	8-11	\$179
	Python Programmers	1 PM-3:30 PM	M, T, W, Th, F	11-14	\$179
	ROBLOX Coders	1 PM-3:30 PM	M, T, W, Th, F	8-11	\$179
	YouTube Content Creators	1 PM-3:30 PM	M, T, W, Th, F	11-14	\$179
	Python Programmers	4:30 PM-7 PM	M, T, W, Th, F	8-11	\$179
	ROBLOX Coders	4:30 PM-7 PM	M, T, W, Th, F	11-14	\$179
Week of August 4	Course	Time	Days	Age	Cost
	JavaScript Developer Jam	9:30 AM-12 PM	M, T, W, Th, F	11-14	\$179
	Minecraft Modders	9:30 AM-12 PM	M, T, W, Th, F	8-11	\$179
	A.I. Adventures (Intro to Machine Learning)	1:00 PM	M, T, W, Th, F	11-14	\$179
	Beats and Jams: Digital Music Creators	1:00 PM	M, T, W, Th, F	8-11	\$179
	JavaScript Developer Jam	1:00 PM	M, T, W, Th, F	8-11	\$179
	Minecraft Modders	1:00 PM	M, T, W, Th, F	11-14	\$179
	A.I. Adventures - Intro to Machine Learning	4:30 PM	M, T, W, Th, F	8-11	\$179
	Beats and Jams: Digital Music Creators	4:30 PM	M, T, W, Th, F	11-14	\$179
Week of August 11	Course	Time	Days	Age	Cost
	3D Game Design with Unity	9:30 AM-12 PM	M, T, W, Th, F	11-14	\$179
	ROBLOX Makers	9:30 AM-12 PM	M, T, W, Th, F	8-11	\$179
	3D Game Design with Unity	1 PM-3:30 PM	M, T, W, Th, F	8-11	\$179
	Code Breakers	1 PM-3:30 PM	M, T, W, Th, F	11-14	\$179
	ROBLOX Makers	1 PM-3:30 PM	M, T, W, Th, F	11-14	\$179
	Video Game Animation	1 PM-3:30 PM	M, T, W, Th, F	8-11	\$179
	Code Breakers	4:30 PM-7 PM	M, T, W, Th, F	8-11	\$179
	Video Game Animation	4:30 PM-7 PM	M, T, W, Th, F	11-14	\$179
Week of August 18	Course	Time	Days	Age	Cost
	Make Your First Video Game!	9:30 AM-12 PM	M, T, W, Th, F	8-11	\$179
	YouTube Content Creators	9:30 AM-12 PM	M, T, W, Th, F	11-14	\$179
	Make Your First Video Game!	1 PM-3:30 PM	M, T, W, Th, F	11-14	\$179
	Python Programmers	1 PM-3:30 PM	M, T, W, Th, F	8-11	\$179
	ROBLOX Coders	1 PM-3:30 PM	M, T, W, Th, F	11-14	\$179
	YouTube Content Creators	1 PM-3:30 PM	M, T, W, Th, F	8-11	\$179
	Python Programmers	4:30 PM-7 PM	M, T, W, Th, F	11-14	\$179
	ROBLOX Coders	4:30 PM-7 PM	M, T, W, Th, F	8-11	\$179

REGISTRATION INFORMATION

PLEASE READ CAREFULLY.

Continuing Education is located at the
Warren Community College
PHILLIPSBURG EDUCATION CENTER (PEC)
445 Marshall St., Phillipsburg, NJ 08865
Phone: (908) 689-7613
Fax: (908) 878-0170

REGISTER TODAY!

1. Complete the registration form and mail it with a check made payable to WCCC-PEC. There is a \$25 fee for returned checks.
2. For payment information or registration by phone, please call 908-689-7613.
3. Please visit the Continuing Education Department (office P129) at the Phillipsburg Education Center if you would like to pay in person.

Once you have paid, please assume your registration is confirmed and the class is running unless you hear from us.

PEC OFFICE HOURS

**Administrative offices are open Monday-Thursday,
8 am - 6 pm, May 20 through August 16, 2024.**

EMPLOYER OR AGENCY SPONSORED

Purchase orders, vouchers, and letters of intent to pay (on company letterhead) are accepted by mail or fax with your completed registration form.

REFUNDS AND FEES

Refund Policy: Certain online programs are not refundable; see course brochure for info. You may withdraw three business days before the first day of class to receive a refund minus a \$15.00 processing fee. No refunds will be issued thereafter. Students are responsible for the balance of tuition and fees in the event they terminate payment plans or private loans. Checks unable to be processed will incur a \$25 fee.

DIRECTIONS

For directions visit warren.edu/phillipsburg-location or call (908) 689-7613.

WCCC LOCATIONS

Warren Community College Main Campus & Drone Port
475 Route 57 West • Washington, NJ 07882
Phone: (908) 835-9222

WCCC Phillipsburg Education Center (PEC)
445 Marshall Street, Phillipsburg, NJ 08865
Phone: (908) 689-7613

Dr. Joseph Warren Robotics Research Center WarrenUAS

445 Marshall Street
Phillipsburg, NJ 08865
908-835-4025

REFUND SCHEDULE

For class start day on	You should call on or before the previous
Monday	Wednesday
Tuesday	Thursday
Wednesday	Monday
Thursday	Tuesday

REPLACEMENT CERTIFICATES

There is a \$15 charge for a certificate replacement.

TRAINING GRANT/FINANCIAL ASSISTANCE

You may be eligible to receive job skills training grants if you are unemployed, underemployed, working part-time, or receiving public assistance. For more information, please call 908-835-2432.

DISCOUNT POLICY

Students eligible to attend classes tuition-free are permitted to register for Continuing Education courses one day prior to the start date, on a space-available basis, with tuition-paying students constituting the minimum number to run the course. Senior citizens (60 and older) may be eligible for this discount. All course fees must be paid at the time of registration. Students are responsible for purchasing required textbooks. Third-party vendor programs do not qualify for discounts.

Continuing Education reserves the right to cancel classes due to inclement weather, when enrollment requirements are not achieved, or when other college functions take priority. Students will be notified by phone or by email. Tuition and fees are refunded in full when the course is cancelled by WCCC, and no fees are incurred by the student.

REGISTRATION INFORMATION

Registration is complete upon payment.

WCC PHILLIPSBURG EDUCATION CENTER (PEC) CONTINUING EDUCATION

445 Marshall St. • Phillipsburg, NJ 08865 • Phone: (908) 689-7613 • Fax: (908) 878-0170

ID # _____ (College Issued) Date of Birth _____

Name _____
Last First Middle

Address _____

City State Zip County

Telephone () _____ - _____ () _____
Home Cell

E-Mail Address _____ Can we contact you? Yes _____ No _____

Statistical information: In order to comply with state and federal requests for statistics, we ask that you please answer these questions. All information you provide is strictly confidential in accordance with the Family Educational Rights and Privacy Act of 1974. Thank you for your help. Ethnic Background:

Native American _____ Hispanic _____ Sex: Male Female
African American _____ White _____
Asian/Pacific Islander _____ Other _____

Please note: There may be restrictions for non-US citizens regarding certification or employment eligibility.

Course# _____ Title _____ Amount \$ _____

Course# _____ Title _____ Amount \$ _____

Course# _____ Title _____ Amount \$ _____

Course# _____ Title _____ Amount \$ _____

Refund Policy: You may withdraw three business days before the first day of class to receive a refund minus a \$15.00 processing fee. No refunds will be issued after this deadline. There are no refunds after class begins. Self-paced online classes are not eligible for a refund upon registration and payment.

- ☐ Payment enclosed (check payable to WCCC)
☐ Send credit card authorization form to Continuing Education (fax or mail).

Administration & Finance Use Only

Receipt# _____ Payment Method _____

Total Charges \$ _____ Cash _____ Check # _____ Amount Paid \$ _____

Payment Plan _____ WIOA _____ WDP _____ TRA _____ Contract Training _____ Job Training Due College \$ _____

Senior Citizen (60+) _____ Other _____

Credit Card Type _____ Initials and Date _____